



## Duty clinics & hospitals on Saturday Aoi, Suruga-ku

DAY	Dept.	Internal Medicine・Pediatrics・Surgery (13:00-19:00)		
		Clinic	Address	Tel
3	内	SUGIYAMA IIN	(S) IZUMI-CHO	285-2510
	小	OHAZAMA SHONIKA	(A) HIGASHI CHIYODA 2chome	261-3947
	外	FURUKAWA CLINIC	(A) KITAANDO 4chome	248-3999
10	内	MITAKE NAIKA	(A) HIGASHI TAKAJO-MACHI	249-1221
	小	SENA CLINIC	(A) SENACHUO 3chome	261-9790
	外	KURATA SEIKEIGEKA	(S) SHIMOKAWAHARA 2chome	258-7776
17	内	YAGI IIN	(A) KAGOU	271-2305
	小	TODA CLINIC	(S) NAKADA 2chome	285-3821
	外	TOMONO SEIKEIGEKA	(A) AGETSUCHI 1chome	262-3120
24	内	ENOMOTO NAIKA	(A) ANZAI 1chome	272-0511
	小	KAN SHONIKA	(A) NAGANUMA	267-3755
	外	MIZOGUCHI SEIKEIGEKA	(A) ABEGUCHI-SHINDEN	296-5622

### 【Department】

内 : Internal Medicine  
 小 : Pediatrics  
 外 : Surgery  
 産婦 : Gynecology  
 耳鼻 : Otolaryngology  
 眼 : Ophthalmology  
 皮膚 : Dermatology

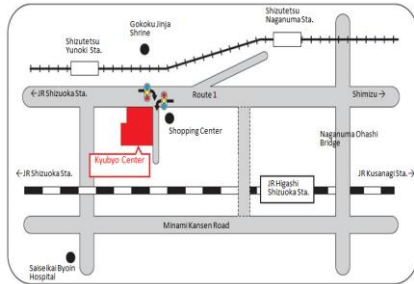

## Duty clinics & hospitals on Sunday, Holidays Aoi, Suruga-ku

DAY	Dept.	8:30-19:00			
		Clinic	Address	Tel	
4	内	HASE DORI CLINIC	(A) ANDO 1chome	200-0808	
	内	AOYAMA NAIKA SHONIKA	(A) KITA 1chome	245-9832	
	内	IIMURO CLINIC	(S) MABUCHI 4chome	285-7626	
	小	KIDS CLINIC SANJO	(S) SHIKIJI 1chome	237-1134	
	産婦	MARIKO CLINIC	(S) MARIKOSHINDEN	201-0303	
	耳鼻	ITO JIBIKA	(A) CHIYODA 6chome	265-1000	
	眼	ISHIKAWA EYE CLINIC	Shimizu-ku, YAGIMA-CHO	369-3369	
	外	AOI NO MORI CLINIC	(A)YANAGI-CHO	260-5011	
	外	NOZOMI SEIKEIGEKA	(S) TOYODA 1chome	203-5500	
	11	内	SHIZUOKA SHOKAKIKA CLINIC	(A) TAKAJOU 1chome	273-8111
内		TANO NAIKA SHONIKA	(A) CHIYODA 2chome	245-9732	
内		HORIMUKAI IIN	(S) MAGARIKANE 5chome	281-3041	
小		KODOMO CLINIC MINATO	(A) KAMIASHIARAI 2chome	249-3710	
耳鼻		OSADA JIBIKA	(S) MARIKOSHINDEN	256-4000	
眼		KYU GANKA	(S) YAHATA 2chome	284-6111	
外		FUKUDA SEIKEIGEKA	(A) SHOFU-CHO 2chome	260-5678	
外		HIBINO CLINIC	(A) OIWA-HONCHO	246-0099	
12		内	SASOU NAIKA	(A) OI-CHO	205-8234
		内	FUKITA CLINIC	(A) OIWA-CHO	249-0888
	内	MAGARIKANE CLINIC	(S) MAGARIKANE 3chome	202-5050	
	小	KAWANOBE SHONIKA	(A) KITA ANDOU 3chome	245-0888	
	耳鼻	KASUGA JIBIINKOKA CLINIC	Shimizu-ku, KASUGA 1chome	351-4976	
	眼	OHARA GANKA CLINIC	Shimizu-ku, MIYAKAMI	335-7801	
	外	OTA GEKA	(A) KITA 1chome	247-0003	
	外	SHIBA IIN	(A) SAKAE-CHO	254-1576	
	18	内	YUZUNOKICHO NAIKA	(A) YUZUNOKI-CHO	253-0014
		内	TOYAMA CLINIC	(S) TOSHINDEN 2chome	201-9800
内		YAHATA NAIKA	(S) YAHATA 4chome	286-6222	
小		MOCHIZUKI SHONIKA	(A) OTE-MACHI	252-0422	
産婦		YORIFUJI SANFUJINKA	(A) KAMIASHIARAI 2	209-6601	
耳鼻		MIYAGISHIMA JIBI	(A)KAMIASHIARAI 2chome	207-7402	
眼		OSADA GANKA	(S) MARIKOSHINDEN	257-8008	
外		YAMANAKA SEIKEIGEKA	(S) SHIKIJI 1chome	238-3066	
外		SHIN TORI SEIKEIGEKA	(A) SHINTORI 1chome	252-0437	
25		内	SHIZUOKA HEART RYTHM CLINIC	(A) KUROGANE-CHO	652-1020
	内	YAGI NAIKA	(A)RYUNAN 3 chome	248-8100	
	内	KONDO CLINIC	(S) SHIMOJIMA	236-5555	
	小	KOGUMA CLINIC	(S) KUNIYOSHIDA 5chome	655-4800	
	耳鼻	HIGASHI SHIZUOKA JIBI	(S) MAGARIKANE 6chome	289-1112	
	眼	KURIBAYASHI GANKA	(A) GOFUKU-CHO 2chome	253-4139	
	外	KAMATA GEKA	(A) HATORI 6chome	278-2195	
	外	KAMIASHI SEIKEIGEKA	(A)KAMIASHIARAI 1chome	249-5556	

## Duty clinics & hospitals on Saturday: Shimizu-ku

DAY	Dept.	Internal Medicine・Pediatrics・Surgery (13:00-19:00)		
		Clinic	Address (A):AOI-KU (S):SURUGA-KU	Tel
3	内	EGUCHI NAIKA CLINIC	HITACHI-CHO	337-1117
	小	KADOTA KODOMO CLINIC	KITAWAKI	344-1180
	外	SHIRITSU SHIMIZU BYOIN	MIYAKAMI	336-1111
10	内小	SANO NAIKA IIN	YAGIMA-CHO	369-5000
	外	TAKANO SEIKEIGEKA IIN	IHARA-CHO	371-1322
17	内	SHIBUKAWA NAIKA CLINIC	SHIBUKAWA 3chome	345-7777
	小	YACHIYO CLINIC	YACHIYO-CHO	351-3366
	外	SHIRITSU SHIMIZU BYOIN	MIYAKAMI	336-1111
24	内小	SUWA IIN	SAKURABASHI-CHO	366-1869
	外	KONO FAMILY CLINIC	MURAMATSUCHISAKISHINDEN	335-5730

内 : Internal Medicine  
 小 : Pediatrics  
 外 : Surgery  
 産婦 : Gynecology  
 耳鼻 : Otolaryngology  
 眼 : Ophthalmology  
 泌尿 : Urology  
 皮膚 : Dermatology

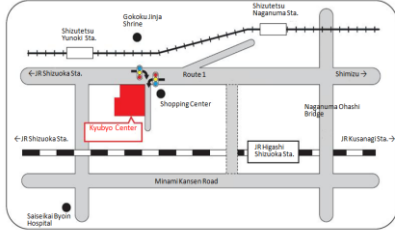

## Duty clinics & hospitals on Sunday, Holidays Shimizu-ku

DAY	Dept.	8:30-19:00		
		Clinic	Address (A):AOI-KU (S):SURUGA-KU	Tel
4	内	UTOZAKA SHIINOKI CLINIC	UTOZAKA	347-6103
	内	YOSHIDA CLINIC	GINZA	361-0660
	内	SHIBATA NAIKA IIN	NISHIKUBO	363-0345
	小	HARA SHONIKA IIN	KANDA-CHO	352-6367
	外	TOGAWA SEIKEIGEKA	OSAWA-CHO	351-8181
11	眼	ISHIKAWA EYE CLINIC	YAGIMA-CHO	369-3369
	内	OHARA IIN	UDO-HONCHO	345-7563
	内	SAKABE CLINIC	KOMAGOENISHI 1chome	335-5000
	小	HIROKAWA IIN	TAKAHASHI 3chome	364-3489
	外	EJIRI HIGASHI CLINIC	EJIRIHIGASHI 3chome	368-6683
12	内	SO NAIKA IIN	KUSANAGI	348-1114
	内	SHIMIZU ICHOKA IIN	MANSEI-CHO 2chome	352-9551
	小	TAKABE KODOMO CLINIC	OSHIKIRI	348-5800
	外	TAMURA SEIKEIGEKA	SHOFUKU-CHO	353-0777
	眼	OHARA GANKA CLINIC	MIYAKAMI	335-7801
	耳鼻	KASUGA JIBIINKOKA CLINIC	KASUGA 1chome	351-4976
18	内	ASANO IIN	KINOSHITA-CHO	344-3000
	内	TAKIDO IIN	MURAMATSU HARA 1chome	334-1335
	小	WATANABE SHONIKA	KINOSHITA-CHO	344-2406
	外	URASHIMA MEDICAL CLINIC	OSHIKIRI	347-6699
25	内	TAKEUCHI CLINIC	OIWAKE 2chome	366-5576
	内	FUNAKOSHI CLINIC	FUNAKOSHI 3chome	353-7667
	小	SHIMIZU TOMOE CLINIC	CHITOSE-CHO	355-1112
	外	OISHI NO SHINKEI GEKA CLINIC	TAKAHASHI MINAMI-CHO	363-0014
	産婦	SHOJI SANFUJINKA	EJIRI HIGASHI 1chome	366-0861
皮膚	HORIGUCHI HIFUKA CLINIC	FUJIMI-CHO	355-3377	